

2024-08-19

# Recharge Projects Updates

---

# 2024-25 Recharge Areas

- Staverville Creek (Easley)
- Little Last Chance Creek (Williams)
- Potential (as needed)
  - Tributary to Smithneck Creek (Griffin)
  - Smithneck Creek (Potter)

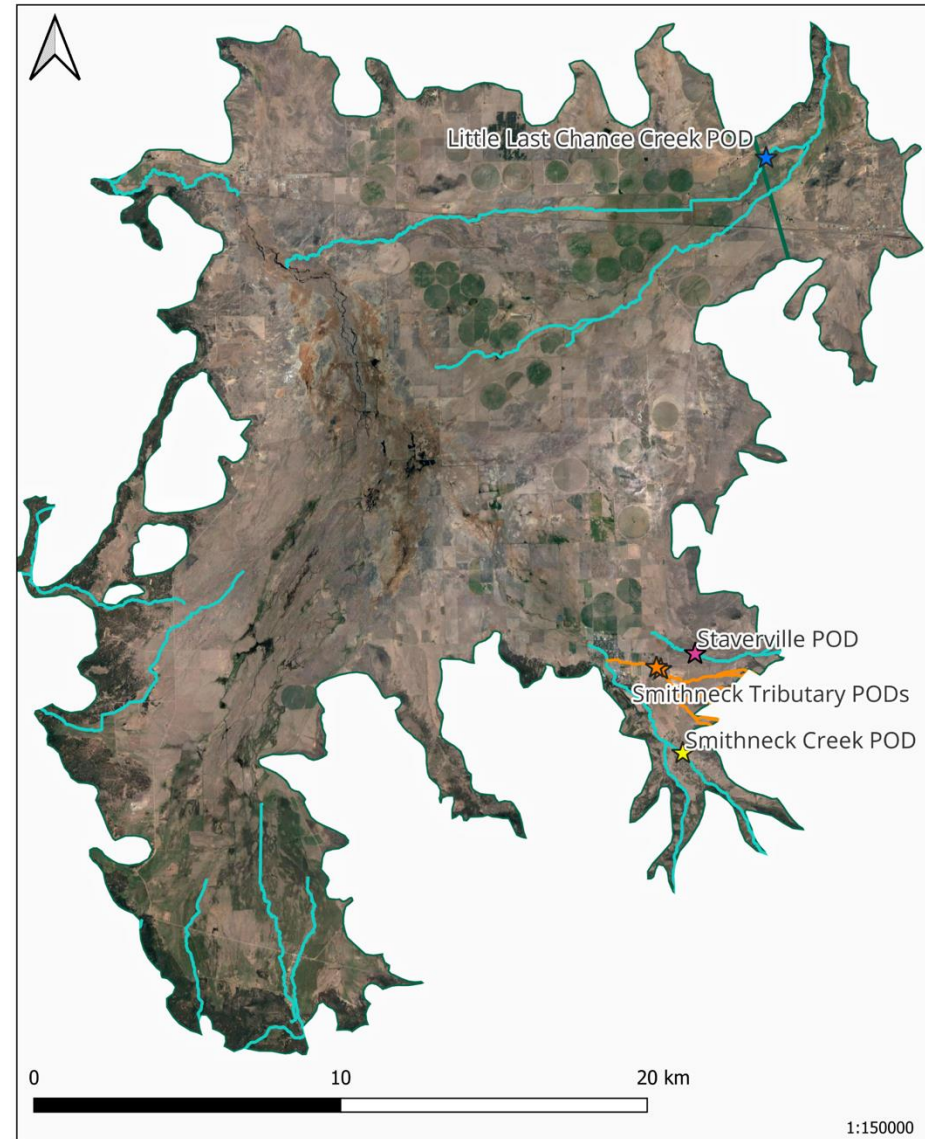

Sierra Valley Groundwater Basin Pilot Recharge Projects

- Mask
- ★ Staverville POD
- ★ Smithneck POD
- ★ Smithneck Tributary PODs
- ★ Little Last Chance Creek POD
- Smithneck Tributaries
- Creeks
- Sierra Valley Groundwater Basin
- Google Satellite

2024-08-14



# Diversion Permit Status

---

- To provide flexibility, working with State Board to prepare one diversion permit to cover all 4 locations
- 180-day streamlined permit (like last year)
- May also pursue 5 year permit
- Easley and Williams have approved landowner agreements, ready for SVGMD signatures
- In communication with Watermaster regarding water rights for Staverville and Little Last Chance Creek

# Lake Davis Frenchman Lake Water Transfer

---

- Met with Rob Thorman, Plumas County on August 14<sup>th</sup>
- Transfer is transactional, no construction or physical transfer of water between the two reservoirs
- Up to 1100 AFY available – minimum cost of \$110/AF
- For initial recharge effort, start with 100-200 AF
- Plumas WF grant could be amended to cover this
- Next Steps
  - Confirm that Last Chance Water District is on board (Dwight C.)
  - Work on contract amendment (Betsy)
  - Determine what DWR needs to authorize transfer

# Extra slides

---

# Smithneck Staverville



Projects\SVLWA\GIS\Sierra Valley Groundwater Management\Sierra Valley Groundwater Management.aprx

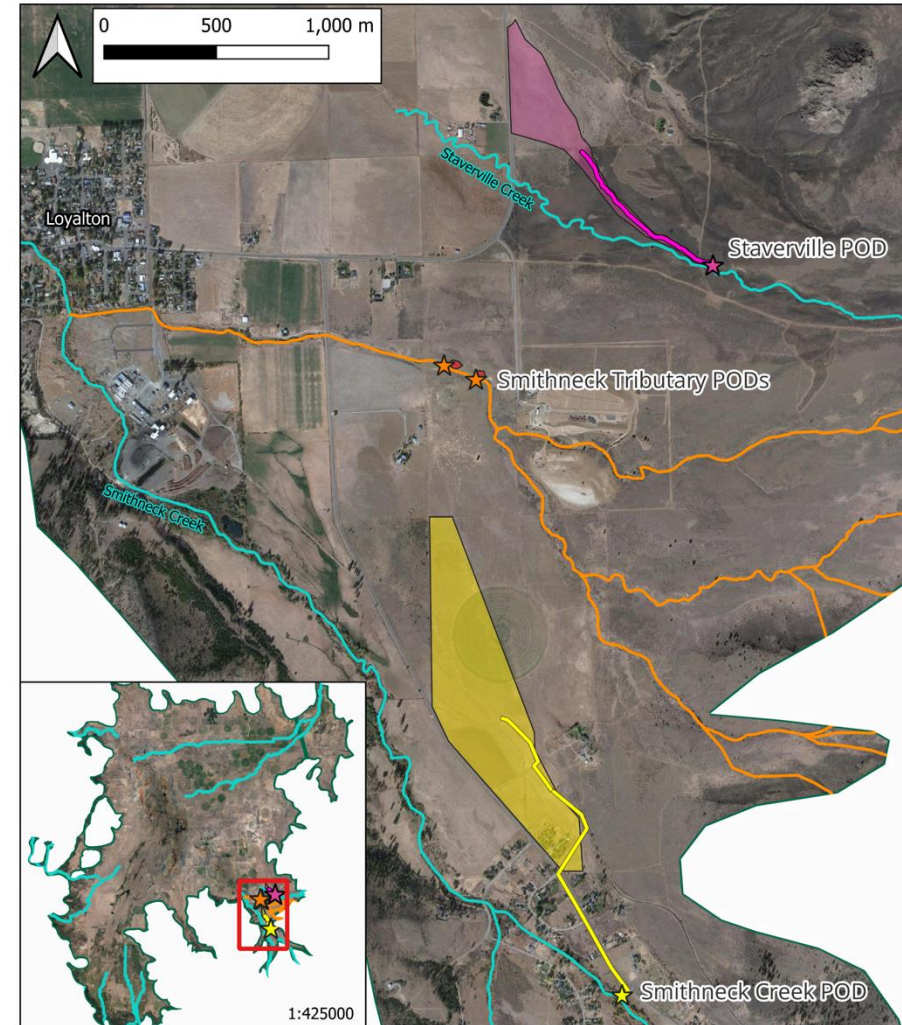

1:20000  
2024-08-13  
**Southeast Sierra Valley Recharge Areas**

- ★ Staverville POD
- ★ Smithneck POD
- ★ Smithneck Tributary PODs
- Creeks
- Smithneck Tributaries
- Staverville Recharge Zone
- Smithneck Recharge Zone
- Smithneck Tributary Recharge Zone
- Staverville Diversion Ditch
- Smithneck Diversion Pipe
- Southeast Recharge Area
- Sierra Valley Groundwater Basin



# Little Last Chance Creek

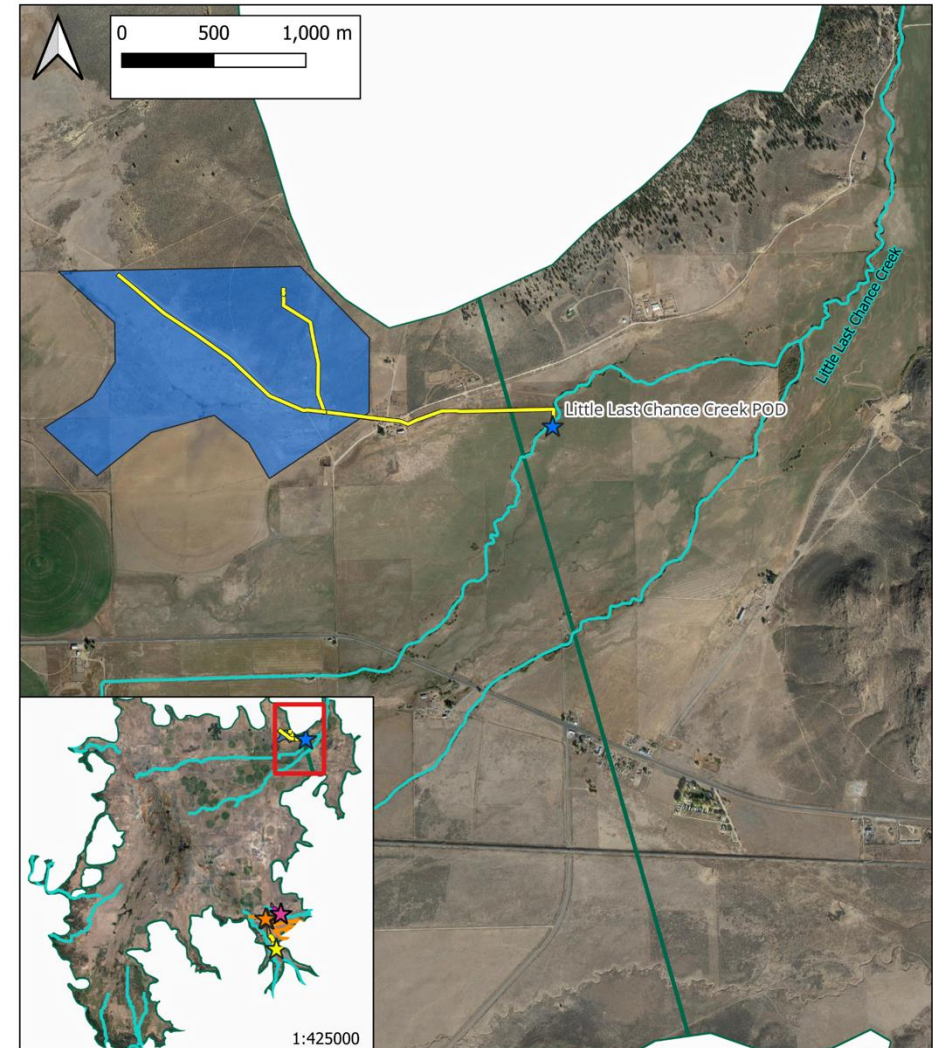

Little Last Chance Creek Recharge Area

1:25000  
2024-08-14

- Mask
- ★ Little Last Chance Creek POD
- Creeks
- Little Last Chance Creek Diversion Pipe Google Satellite
- Little Last Chance Creek Recharge Zone
- Sierra Valley Groundwater Basin