

SIERRA VALLEY GROUNDWATER MANAGEMENT DISTRICT GROUNDWATER RECHARGE PROJECT LITTLE LAST CHANCE CREEK

FEBRUARY 2025

MICHAEL J. WILHELM, P.E. _____ DATE

PROJECT NO. ----



J-U-B ENGINEERS, INC.
5190 Neil Rd, Ste. 500, Reno, NV 89502
p 775 852 1440 w www.jub.com



THE LANGDON GROUP



GATEWAY MAPPING INC.

J-U-B FAMILY OF COMPANIES



| Sheet Number | Sheet Title |
|--------------|---------------------------------|
| G-001 | TITLE |
| G-002 | GENERAL NOTES |
| C-101 | STAVERVILLE CREEK RECHARGE AREA |
| C-501 | DETAILS |
| C-502 | DETAILS |



Know what's below.
Call before you dig.

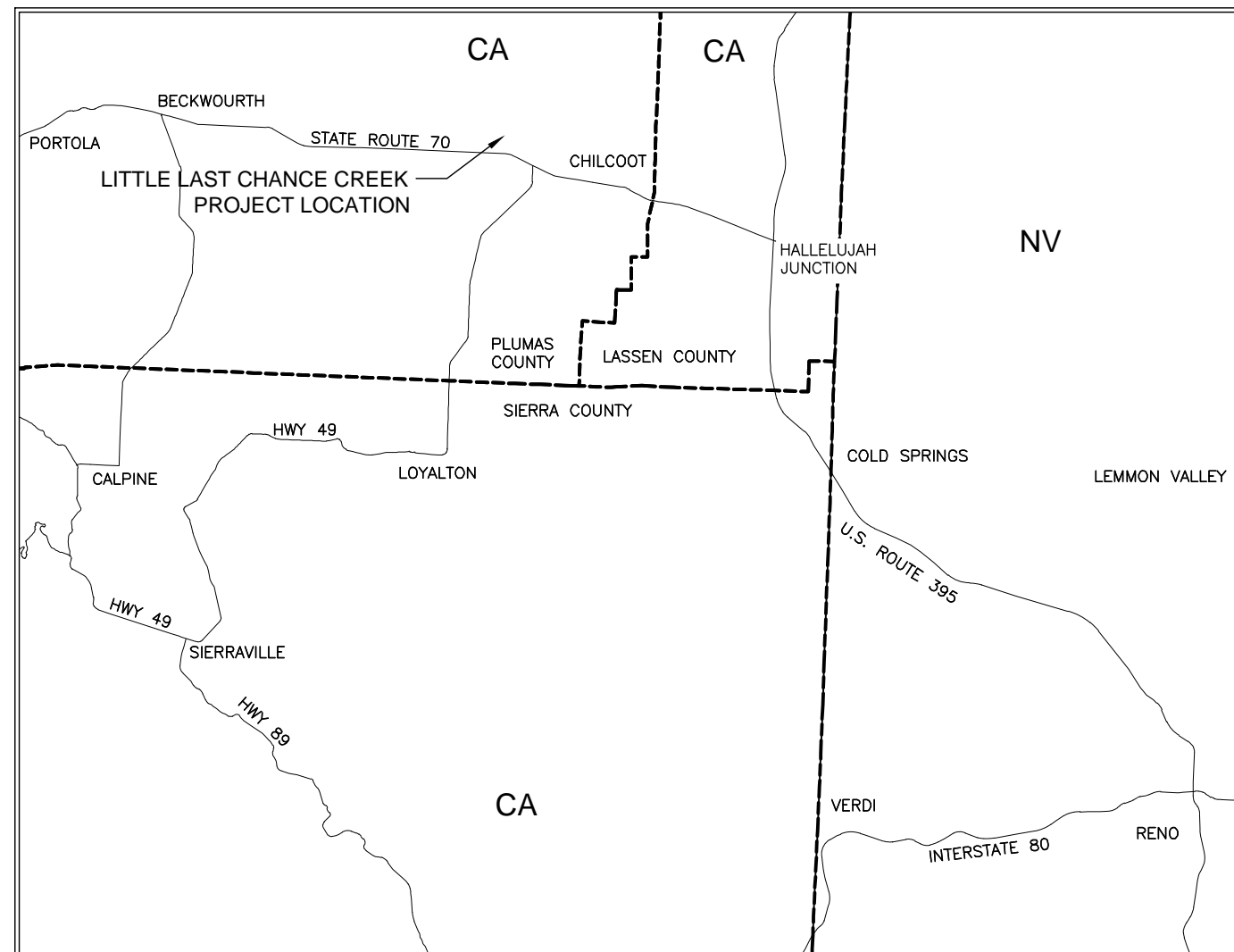

LOCATION MAP

OWNER:
SIERRA VALLEY GROUNDWATER MANAGEMENT DISTRICT
18012 CA-89
CALPINE, CA 96124
(530) 414-6831

CIVIL ENGINEER/ SURVEY:
MIKE WILHELM, PE (CA)
BEN VOLK, PE (NV)
J-U-B ENGINEERS, INC.
5190 NEIL RD. STE. 500
RENO, NV 89502
(775) 852-1440

PRIME CONSULTANT:
BETSY ELZUFON, PROJECT MANAGER
LARRY WALKER ASSOCIATES
148 DREW AVE. STE. 100
DAVIS, CA 95618
(530) 219-3693

REUSE OF DOCUMENTS

J-U-B grants to CLIENT a nonexclusive, non-transferable license to use the Drawings, Specifications and/or Contract Documents (Documents) as follows:

CLIENT may make and retain copies of the Documents for reference, but J-U-B shall retain all common law, statutory and other reserved rights, including the copyright thereto, and the same shall not be reused on this Project or any other Project without J-U-B's prior written consent. Distribution of Documents to meet regulatory or permitting requirements, or for similar purposes, in connection with the Project, including but not limited to distribution to contractors or subcontractors for the performance of their work, is not to be construed as publication adversely affecting the reserved rights of J-U-B. The Documents are not intended for use in creating dtm for grading or earthwork, survey staking layout (unless specifically identified as such in the documents), or property boundary layouts.

Any reuse without written consent by J-U-B, or without verification or adoption by J-U-B for the specific purpose intended by the reuse, will be at CLIENT's sole risk and without liability or legal exposure to J-U-B. The CLIENT shall release, defend, indemnify, and hold J-U-B harmless from any claims, damages, actions or causes of action, losses, and expenses, including reasonable attorneys' and expert fees, arising out of or resulting from such reuse.

If the Documents are provided in electronic format, the electronic documents are subject to the provisions of J-U-B's "electronic document/data limited license" found at edocs.jub.com

LAST UPDATED: 1/16/2025

SHEET NUMBER:

G-001

Plot Date: 2/5/2025 \\JUB-COMCENTRAL\CLIENTS\GND\PROJECTS\9-23-049_AQUIFER RECHARGE PROJECT\DESIGN\CAD\SHET1\9-23-049_G-001.DWG

Plot Date: 2/5/2025 3:50 PM, Plotted By: Drew Myers
 Date Created: 2/5/2025, JUB-ENGINEERS-INC\CLIENTS\CAS\GMD\PROJECTS\W-25-09, JUB-ENGINEERS-INC\CLIENTS\CAS\GMD\PROJECTS\W-25-09, C:\03X.DWG

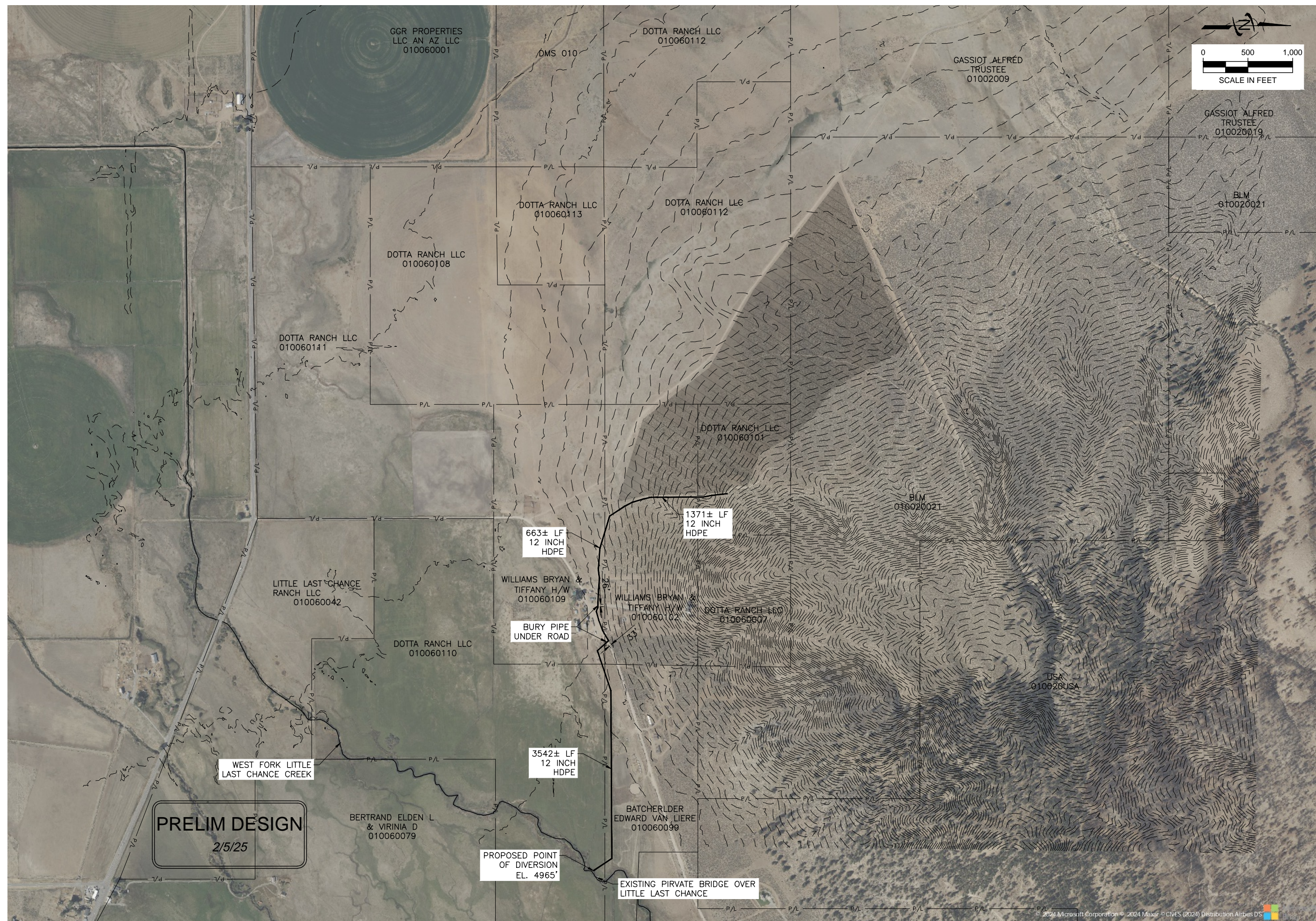

PRELIM DESIGN
 2/5/25

REUSE OF DRAWINGS
 JUB SHALL RETAIN ALL COMMON LAW, STATUTORY, COPYRIGHT AND PATENT RIGHTS IN THIS DRAWING. NO PART OF THIS DRAWING SHALL BE REUSED, REPRODUCED, COPIED, OR TRANSMITTED IN ANY FORM OR BY ANY MEANS, WITHOUT THE WRITTEN CONSENT OF JUB. ANY REUSE WITHOUT WRITTEN CONSENT BY JUB WILL BE AT CLIENTS SOLE RISK AND WITHOUT LIABILITY OR LEGAL EXPOSURE TO JUB.

| NO. | REVISION | BY | DATE |
|-----|----------|----|------|
| | | | |
| | | | |
| | | | |
| | | | |
| | | | |
| | | | |
| | | | |
| | | | |
| | | | |
| | | | |

 SVGMD

SITE PLAN

| |
|-------------------------|
| FILE: 49-23-049, C-103X |
| JUB PROJ. #: --- |
| DRAWN BY: ALM |
| DESIGN BY: ALM |
| CHECKED BY: BV |

© 2024 Microsoft Corporation © 2024 Maxar © CNES (2024) Distribution Airbus DS